

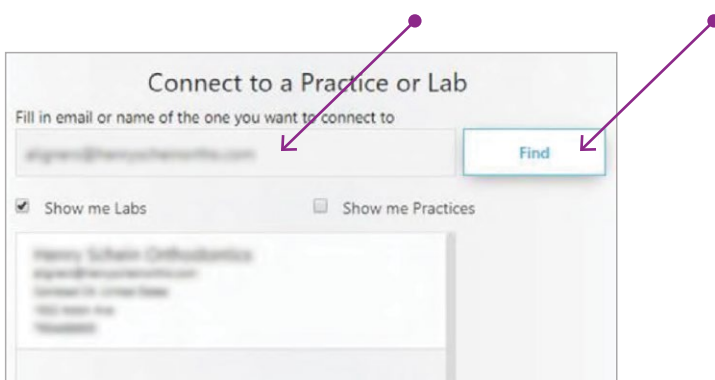

3Shape Digital Integration Guide

Step 1. Login to 3Shape Communicate, click on the **“Connections”** tab and search for your Aligner Lab via the lab’s main contact email or name.



Step 2. Under Settings, choose **“Lab Connections”** and select **“Update”**. The Aligner Lab information will appear as a lab on the office’s TRIOS.

For the following Henry Schein Aligner Labs globally please confirm with your representative what Lab to connect with. Use the following emails to make your connection:

Italy Distributor: Target SLX	aligner@targetortodonzia.it
Australia Distributor: NAOL SLX	slxaligners@naol.com.au
Mexico Distributor: Organizacion Ortho SLX	slx@organizacionortho.com.mx
Ukraine Distributor: ORTO-LINE SLX	website@ortoline.com.ua
France Distributor: OrthoPlus SLX	aligners@orthoplus.fr
Germany Distributor: OrthoDent (ODS) SLX	slxaligner@orthodent.de
HSO International Retail: SLX	paz.rico@henryscheinortho.com
Colombia Distributor: Ortho Professional SLX	lorena.daza@orthoprofessional.com
Distributor: Spain Ortobao - SLX Aligners	alineadores@ortobao.com

Step 3. Logout.

Step 4. Login to DDX, click on the drop-down arrow on the top right-hand side of the page, to choose **“Store”**.

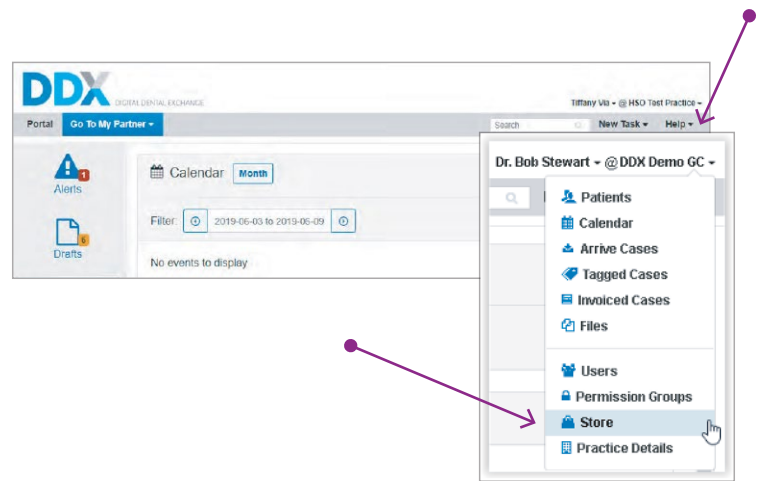

Step 5. Scroll down and find TRIOS 3Shape Communicate and click on **“Enable”**.

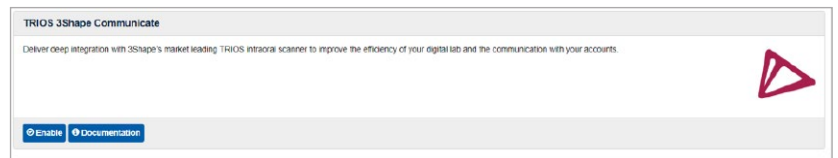

Step 6. Click on **“Configure your add-on”**.



Step 7. Click on **“Authorize”** and type in the email and password of your Communicate account.

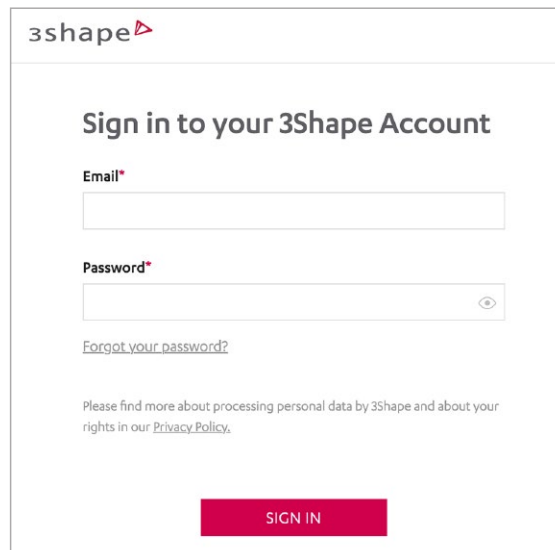

Step 8. Select the “Enable Import” box and click “Submit”.

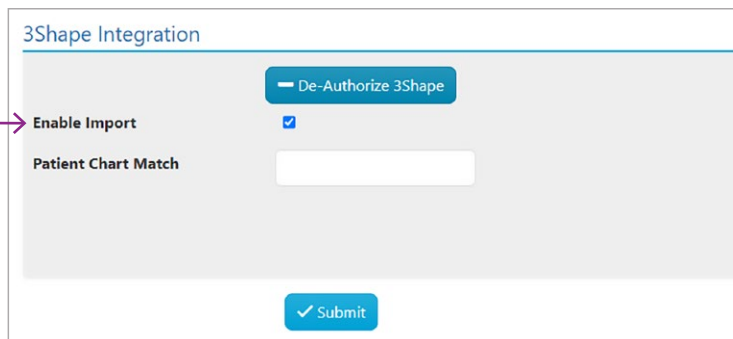

Step 9. Now the two networks are connected! Before performing a TRIOS scan, select your Henry Schein Orthodontics Lab as the receiver and DDX will create a Draft case.

Create & Send a Case from 3Shape Unite

Step 1. Select the “Patients” tab in the upper left corner of Unite.

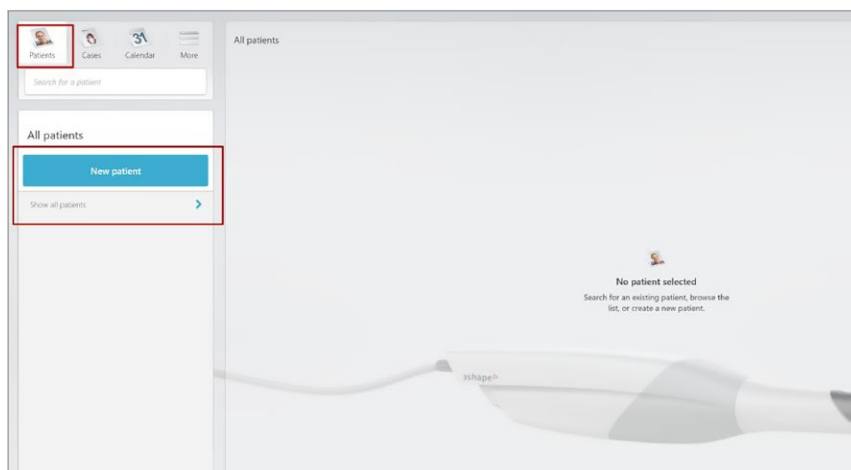

Step 2. Create a new patient or select an existing patient.

Step 3. Once the patient is created a new window will pop up.

Step 4. Under the Scan & Send menu, select “**SLX**” among the existing Labs.

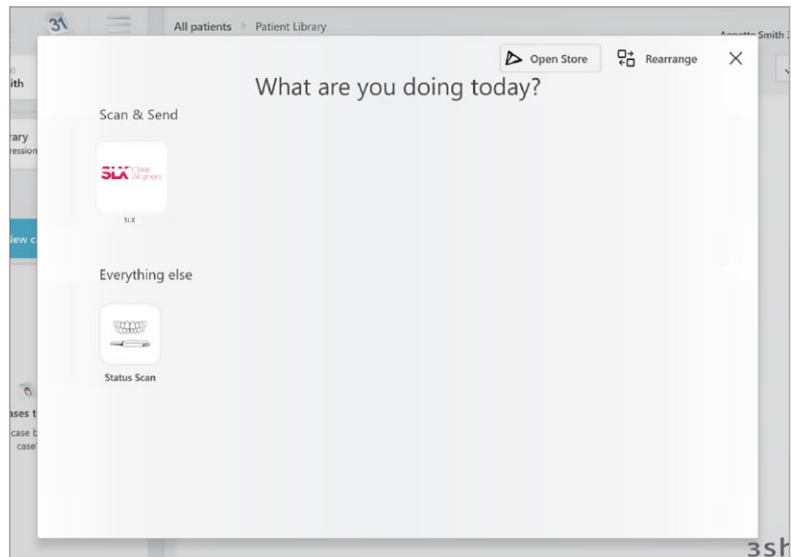

Step 5. After selecting the “**Scan & Send**” workflow, proceed with the TRIOS scanning.

Step 6. When finished, send case to Lab, click “**Send**” button.

